

**FLOWCHART FOR CENTRALISED HOME SURVEILLANCE
FOR STUDENT THAT HAS BEEN DIAGNOSED AS PUI**

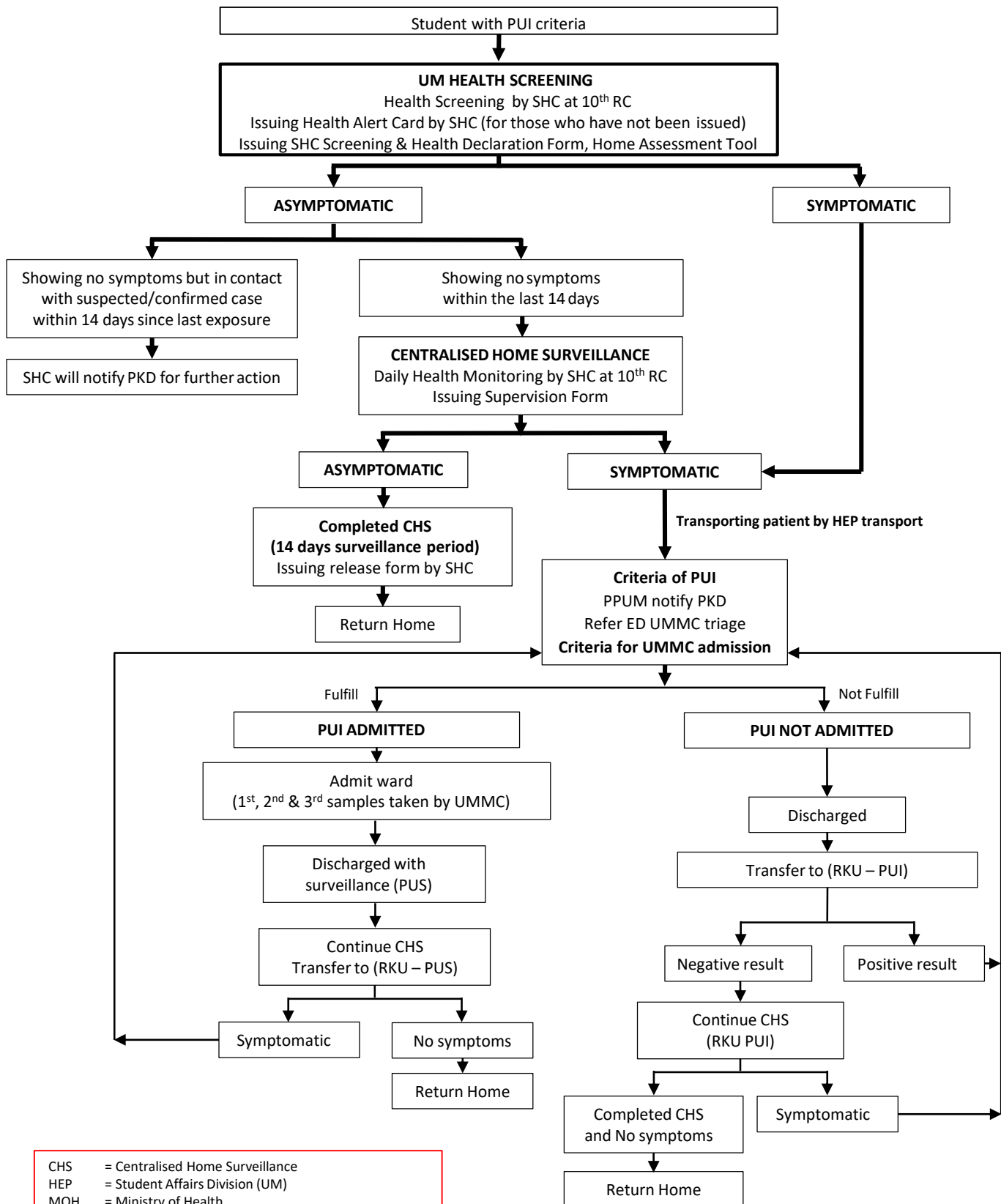

CHS = Centralised Home Surveillance
 HEP = Student Affairs Division (UM)
 MOH = Ministry of Health
 PKD = *Pejabat Kesihatan Daerah* (District Health Office)
 PUI = Patient Under Investigation
 PUS = Patient Under Surveillance
 10th RC = 10th Residential College
 RKU = *Rumah Kediaman Universiti* (University Quarters)
 SHC = Student Health Clinic
 UMMC = University Malaya Medical Centre
 ED = Emergency Department

HOTLINE NUMBER:

SHC - 017-7393646 & 03-79676445 (8:00 am – 10:00 pm)

OSHE - 03-79677925 (8:00 am – 5:00 pm)